

Recorder Karate

Song List

4th Degree

1. (white) **The Barcarolle**
2. (yellow) **German Waltz**
3. (orange) **Fais Do Do**
4. (green) **Yankee Doodle**
5. (purple) **Polly Wolly Doodle**
6. (blue) **Shortnin' Bread**
7. (red) **Oh, Susanna (B^b)**
8. (brown) **Chiapanecas (duet)**
9. (black) **Gaelic Melody (middle C)**

White Belt – 4th Degree

THE BARCAROLLE

Offenbach

Yellow Belt – 4th Degree

GERMAN WALTZ

Traditional

Orange Belt – 4th Degree

FAIS DO DO

French

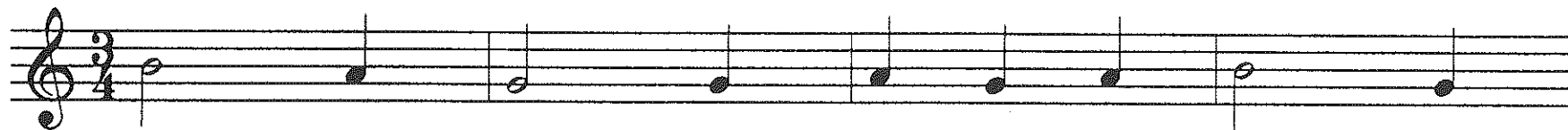

mp = medium soft

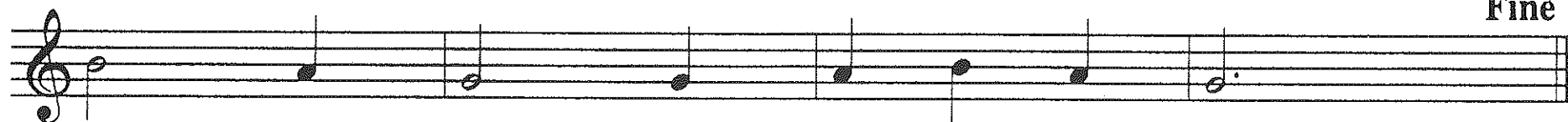

Fine

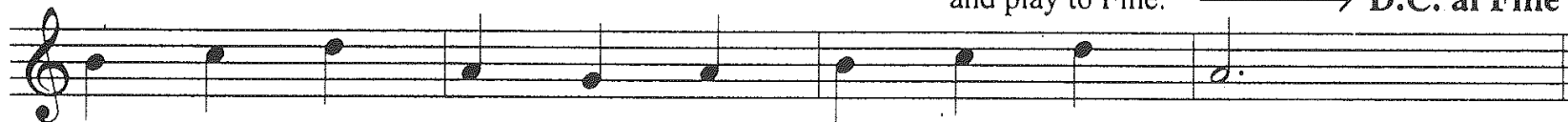
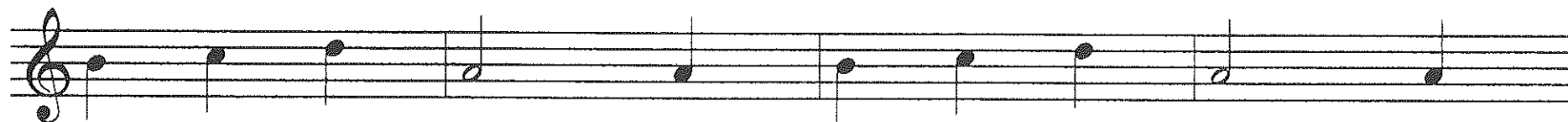

Go back to beginning
and play to Fine. —————> D.C. al Fine

Green Belt - 4th Degree

YANKEE DOODLE

Allegro = fast

Traditional

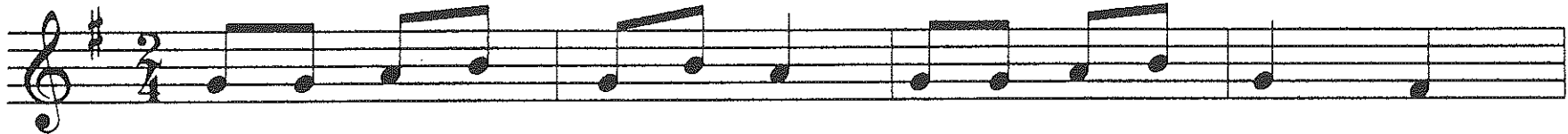

mf Yan - kee Doo - dle went to town, ri - ding on a po - ny,

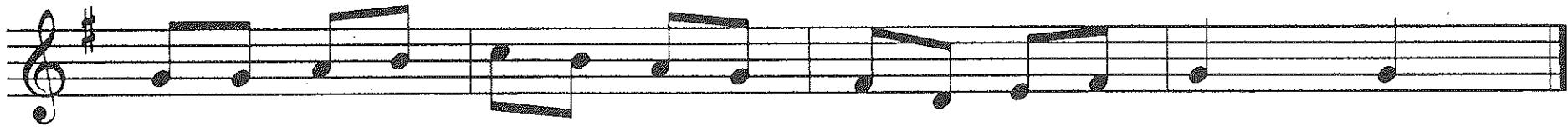

stuck a fea - ther in his cap and called it mac - a - ro - ni.

Purple Belt - 4th Degree

POLLY WOLLY DOODLE

G D7

f Oh, I went down south for to see my Sal, Sing-in' Pol-ly wol-ly doo-dle all the day, For my

G

Sal - ly am a___ spunk - y gal, Sing - in' Pol - ly wol - ly doo - dle all the day. Fare thee

D7

well, Fare thee well, Fare thee well my fair - y fay, For I'm

G

goin' to Loui - si - an - a, For to see my Su - sy - an - a, Sing - in' Pol - ly wol - ly doo - dle all the day.

Blue Belt – 4th Degree

SHORTNIN' BREAD

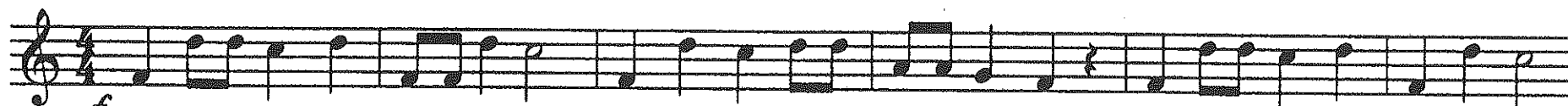

f Three lit - tle chil - dren ly - ing in bed Two were sick and the oth - er near dead! Sent for the doc - tor, doc - tor said,

"Feed the chil - dren some short - nin' bread," Mom - my's lit - tle ba - by loves short - nin', short - nin', Mom - my's lit - tle ba - by loves

short - nin' bread. Mom - my's lit - tle ba - by loves short - nin', short - nin', Mom - my's lit - tle ba - by loves short - nin' bread.

Red Belt - 4th Degree

OH, SUSANNA!

S. FOSTER

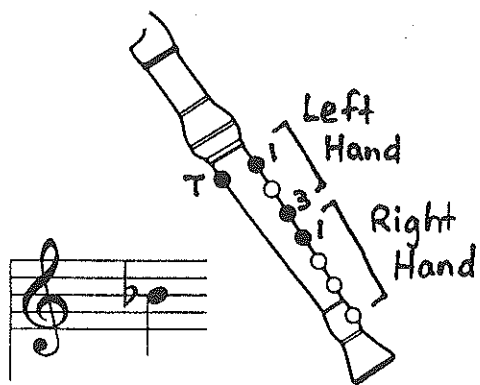

f I came from A - la - ba - ma with my ban - jo on my knee, I'm
rained all night the day I left, the weath - er it was dry, The

1. 2.

goin' to Lou' - si - an - a my true love for to see. It
sun so hot I froze to death, Su - san - na don't you cry.

Oh, Su - san - na, Oh! don't you cry for me, I've

come from A - la - ba - ma with my ban - jo on my knee.

Brown Belt – 4th Degree

CHIAPANECAS (Duet)

MEXICAN FOLK SONG

Black Belt – 4th Degree

GAELIC MELODY

Andante

Irish

3

mf